

30-1800-

|       |              |         |          |
|-------|--------------|---------|----------|
| #10-B | JEFFCO       | 528-449 | .287A*   |
| #13   | R.D. OMAITS  | 67-336  | .504A    |
| #5    | V.H. HARDY   | 369-89F | 130.844A |
| #15A  | H.J. KANDSKI | 602-501 | .02 A*   |
| #11   | K.L. MORIS   | 429-183 | .506A*   |
| #9-B  | D.L. GOOD    | 319-932 | 1.0424L  |

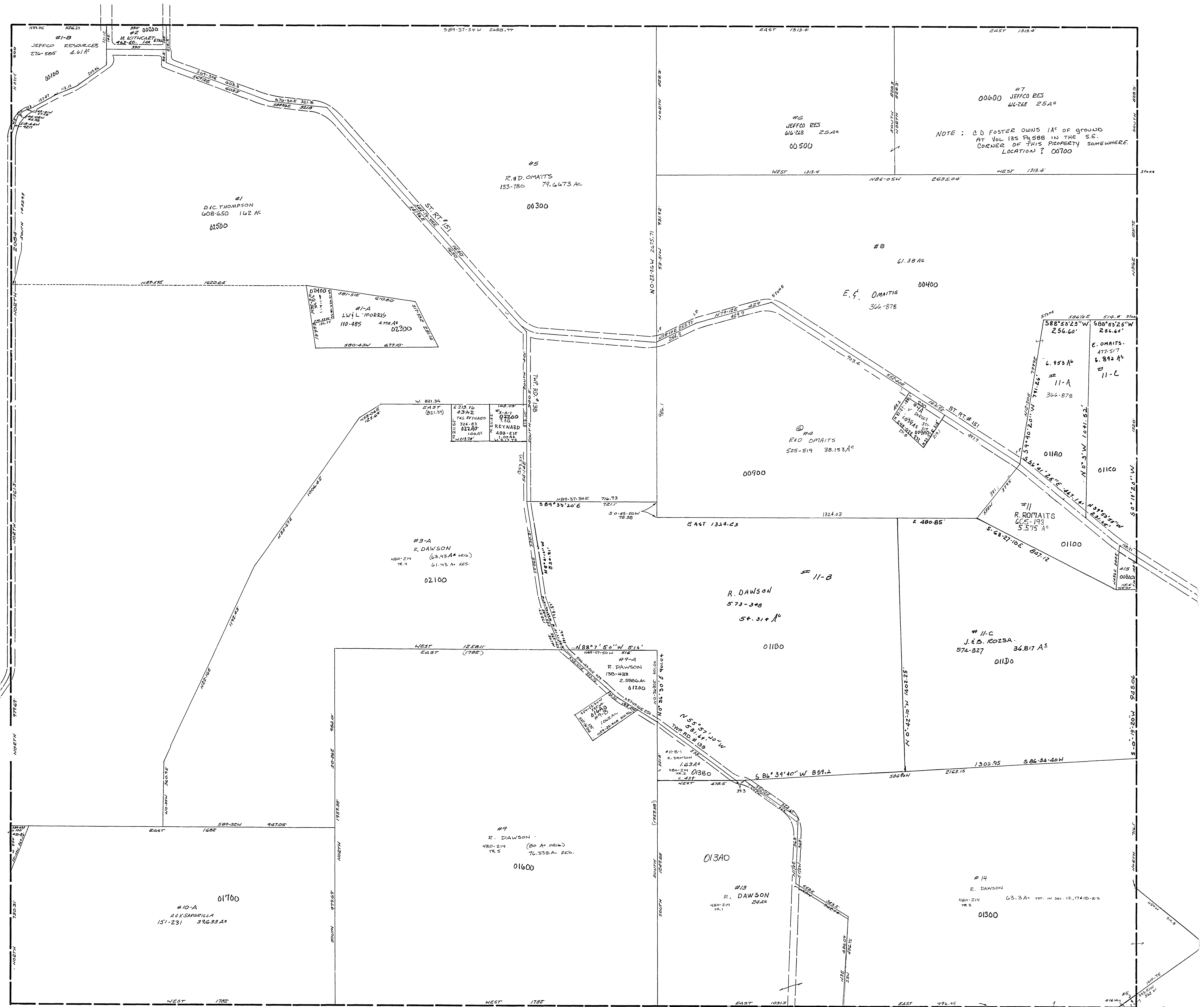
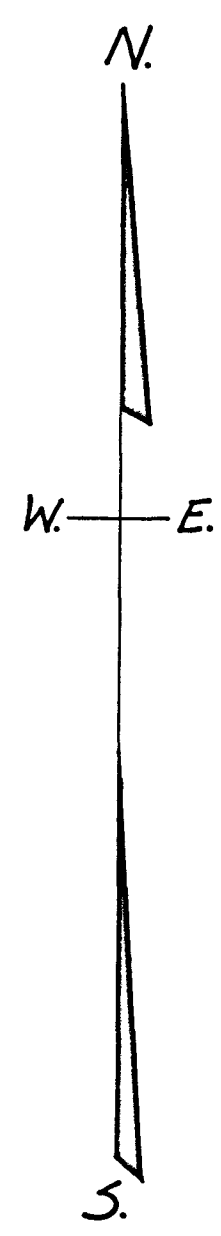

SMITHFIELD TWP.  
SEC. 18, T. 8, R. 3.  
SCALE: 1"=200'